

PLAT OF SURVEY

- OF -

LOTS 34 AND 35, BLOCK 3, SKANSSEN SWEDISH TRIBUNE-NEWS, FIRST ADDITION, LOCATED IN THE SW 1/4 OF SECTION 9, TOWN 3 NORTH, RANGE 15 EAST, TOWN OF RICHMOND, COUNTY OF WALWORTH AND STATE OF WISCONSIN.

PATHFINDER SURVEYING INC.
(formerly)
J.K. SURVEYING INC.
P.O BOX 322
LAKE GENEVA, WI. 53147
WWW.PATHFINDERSURVEYING.NET
262-248-8303

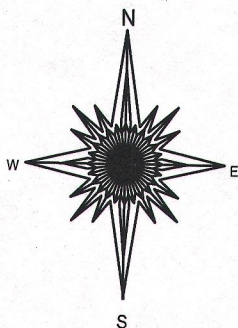
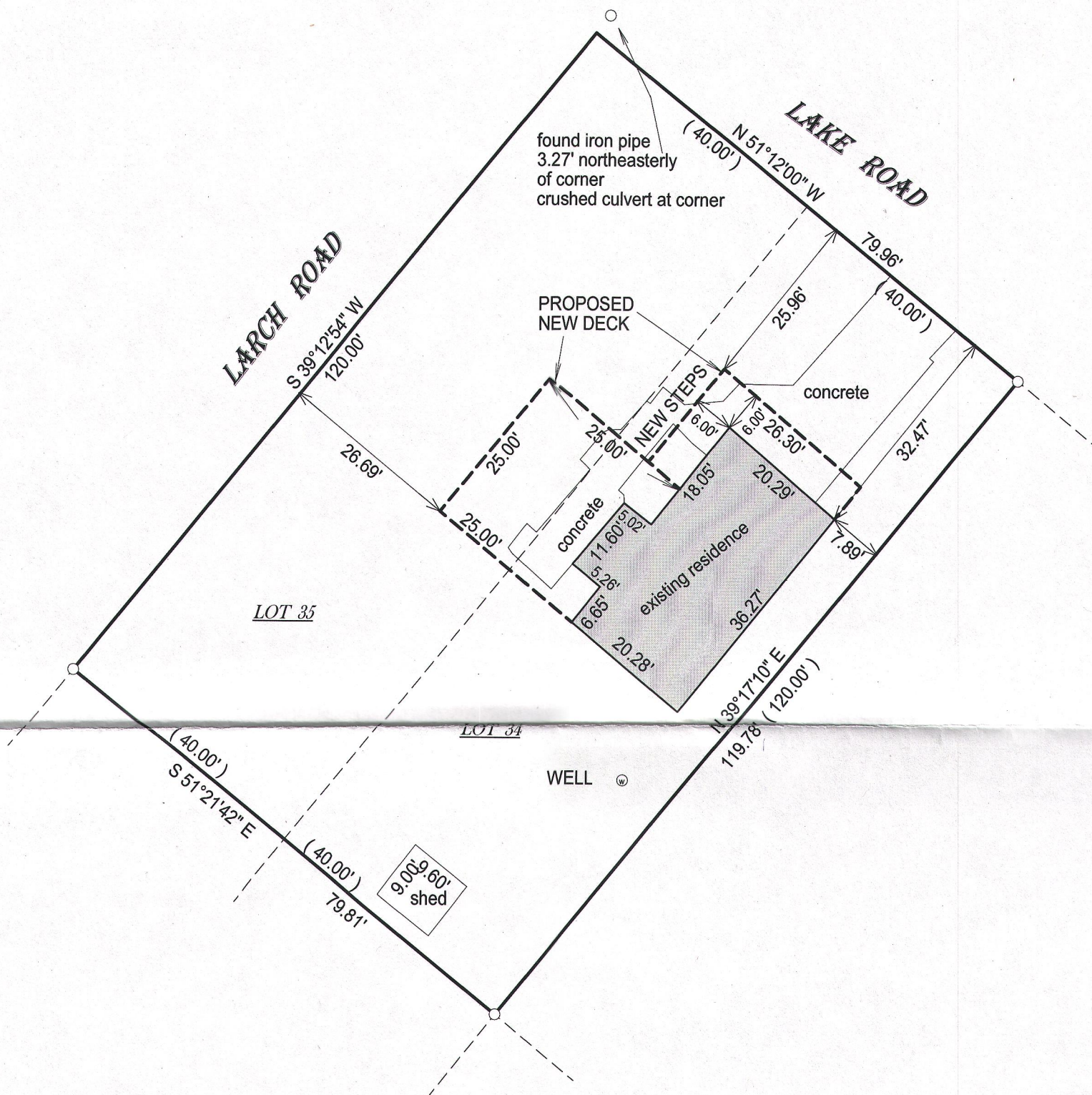

- () = recorded as
 □ = found iron bar
 ○ = found iron pipe
 ● = set iron pipe
 ■ = set iron bar

SCALE 1" = 20'

JOB # 15-296

TAX ID # CSA 00063

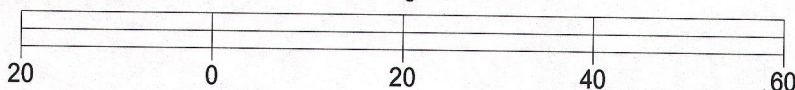

BASIS OF BEARING OF THIS PLAT: THE SOUTHERLY LINE OF LAKE DR WAS ASSUMED TO BEAR N51°12' W. AS SHOWN ON SURVEYS OF RECORD.

I hereby certify that I have surveyed the above- described property and the above map is a true representation thereof and shows the size and location of the property, its exterior boundaries, the location and dimensions of all structures thereon, fences, apparrant easements and roadways and visible encroachments if any.

This survey is made for the present owners of the property, and those who purchase, mortgage, or guarantee the title thereto, within one year from the date hereof.

DATED THIS 18TH DAY OF SEPTEMBER, 2015.

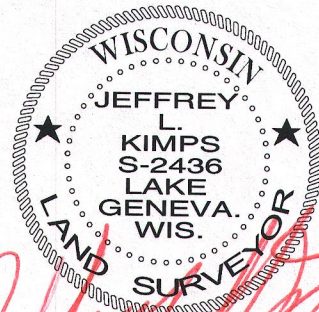
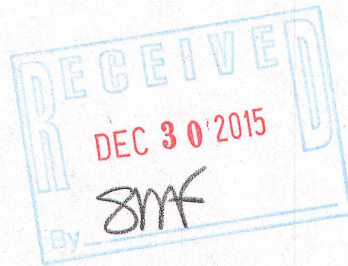

JEFFREY L KIMPS S - 2436
Wisconsin Professional Land Surveyor
(original if signed in red)